

Patient report

Bio-Rad DATE: 01/21/2019
D-10 TIME: 02:23 PM
S/N: #DJ4I016123 Software version: 4.20-2
Sample ID: 10390259
Injection date 01/21/2019 02:06 PM
Injection #: 30 Method: HbA1c
Rack #: --- Rack position: 4

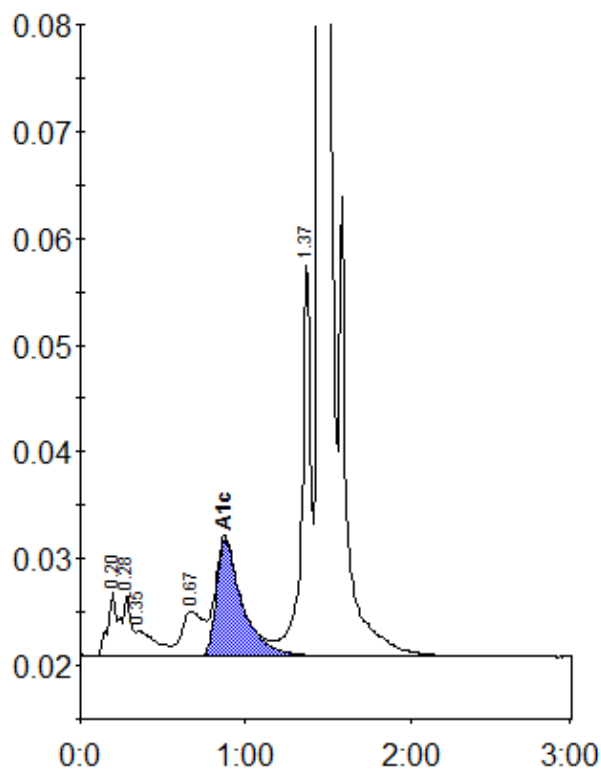

Peak table - ID: 10390259

| Peak | R.time | Height | Area | Area % |
|-------------|--------|--------|---------|--------|
| A1a | 0.20 | 6050 | 21624 | 0.9 |
| A1b | 0.28 | 5750 | 23198 | 1.0 |
| Unknown | 0.35 | 2429 | 20498 | 0.9 |
| LA1c/CHb-1 | 0.67 | 4202 | 37206 | 1.6 |
| A1c | 0.87 | 10932 | 118735 | 7.0 |
| P3 | 1.37 | 37072 | 139060 | 6.1 |
| A0 | 1.45 | 597504 | 1924474 | 84.2 |
| Total Area: | | | 2284795 | |

| Concentration: | % |
|----------------|-----|
| A1c | 7.0 |